ULTRA-CONTROLO

UNI 9507

Dual Socket Splitter - UNI 9507

TERMINAL UNITS

UNI 9507

Dual Socket Splitter - UNI 9507

Dual socket splitter with two specific-gas outlets, a specific-gas connection and anodised aluminium body. Used to double a single terminal unit. Available for oxygen, medical air 4 bar, nitrous oxide and vacuum. All variants weigh 0.70 kg.

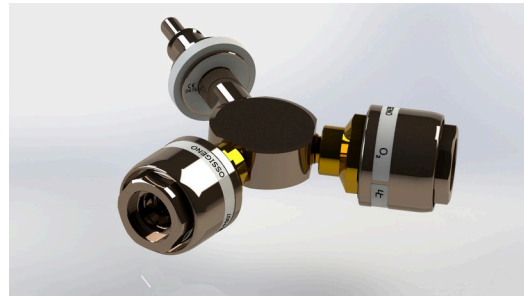

Features

- Two gas outlets
- Anodised aluminium body

Standards

- UNI EN ISO 9170-1
- UNI 9507
- UNI EN ISO 15001

Components

- The dual splitter adapter body is made of chemically nickel-plated aluminium
- 1 × UNI 9507 probe
- 2 × UNI 9507 sockets

All variants: 0.70 kg.

GAS	WEIGHT
O2	0.70 kg
Air 400	0.70 kg
Vac	0.70 kg
N2O	0.70 kg

Tel. +351 21 915 4350

www.ultracontrolo.com