ULTRA-CONTROLO

Service Valves

# Three-Piece Pipe Fittings

SHUT-OFF VALVES

*Service Valves*

# Three-Piece Pipe Fittings

Three-piece fittings sold with the shut-off valves for welding pipes from Ø 10 mm up to Ø 54 mm. From Ø 3/4" valves upward the fittings include O-rings for a better seal under pressure.

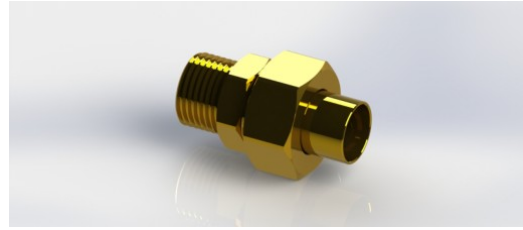

## Features

- Weldable Ø 10-54 mm pipes
- O-rings from 3/4" up

| Ø PIPE | VALVE DIMENSION | P. MAX |
|---|---|---|
| 10 mm | 3/8" | 63 bar |
| 12 mm | 3/8" | 63 bar |
| 14 mm | 1/2" | 50 bar |
| 16 mm | 1/2" | 50 bar |
| 18 mm | 1/2" | 50 bar |
| 22 mm | 3/4" | 50 bar |
| 28 mm | 1" | 45 bar |
| 35 mm | 1" 1/4 | 30 bar |
| 42 mm | 1" 1/2 | 25 bar |
| 54 mm | 2" | 20 bar |